



RPSC 2nd grade/RAS Test #11

Rajasthan Dresses

Special class



Download the Unacademy App Now & use Code to Unlock Free Plan



Unacademy
Learning App

Sorting Hat Technologies Private
Limited

In-app purchases

Uninstall

Update

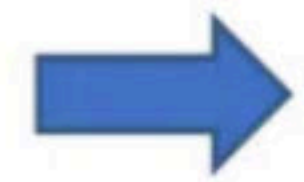

Login or Signup

Enter your mobile number or [continue with email](#)

+91



Manage goals

Rpsc

State PSC

RPSC
3954 courses

RPSC

- Plus
- Free Live Classes
- Other Courses

- Dark mode
- Language
- Messages
- Settings

Unacademy



Use code **MRP10** to join PLUS RAS/SI/AP



- Free courses
- Mharo Rajasthan (YT)
- Unacademy
- Learning app

प्रतिबिम्ब Topic & Test Series 8 AM - App

RAS MAINS Course- 8 PM – You tube

One Liner Test Series MCQs – App 7 PM

starting 11th November



- **ENGLISH MEDIUM**
- **RAS MAINS**
- **Answer Writing**

*Free for
MRPIANS*

**Mharo Rajasthan
You tube**

8:00 PM



Educator –in-chief

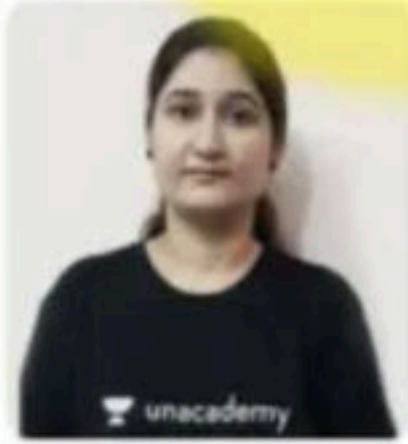

Taruna Sharma ✓

#8 Educator in RPSC

Dental surgeon; 3 Years of teaching experience on Unacademy; Given RAS Interview; Have experience of cracking RAS PRELIMS & MAINS EXAM; Rece

4M Watch mins

185k Watch mins (last 30 days)

24k Followers

477 Dedications



Study Simplifier for Success

RPSC

SEE ALL

Educator highlights

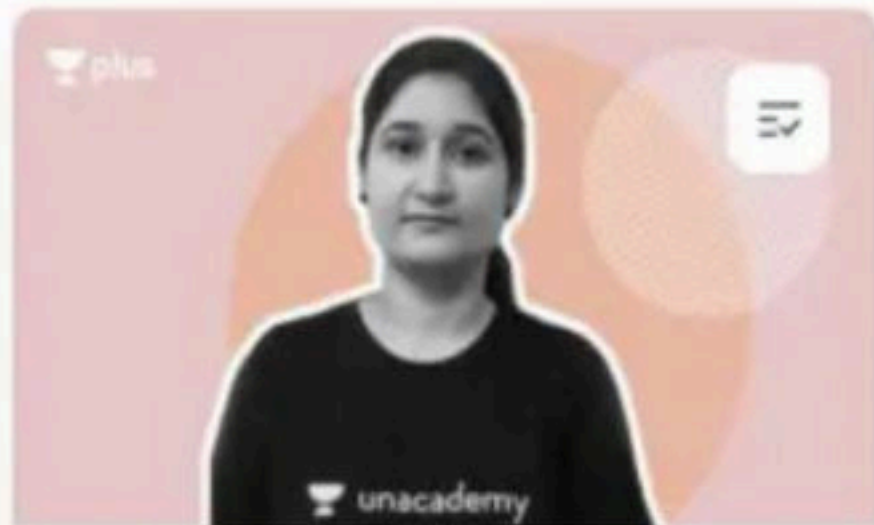

HINDI RAJASTHAN SPECIFIC TOPICS

Foundation Course on Rajasthan

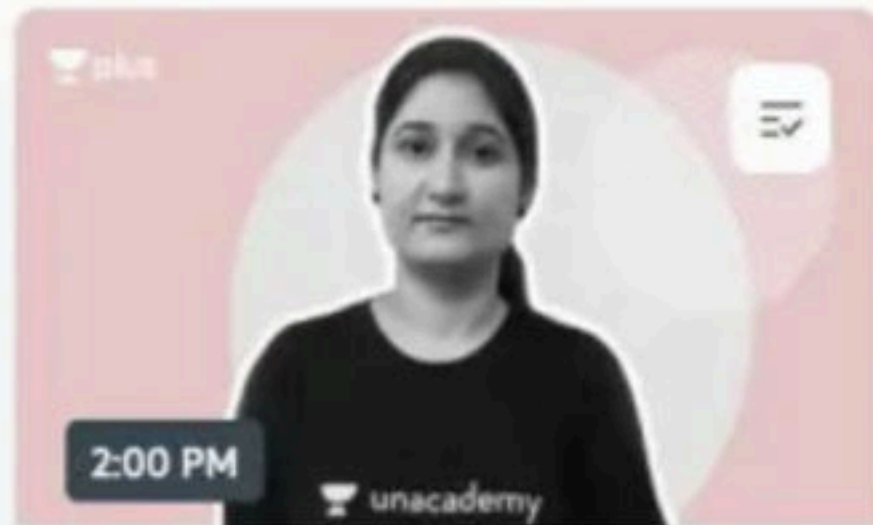

HINDI POLITY

युक्ति - Course on Rajasthan Polity

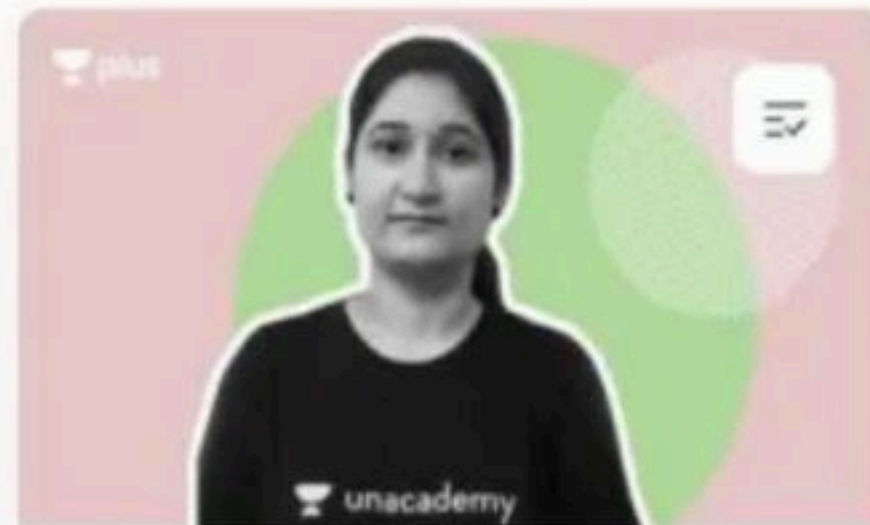

ENGLISH INDIAN HISTORY

Aspire RAS : Course on Art & Culture

- Works at Unacademy
- Studied at S.G.T Dental Tricentenary College & Research Institute, Gurgaon
- 1st Monthly Educators Award in Helping hands category; Educators of the week award; Plus Educator..
- Unacademy Educator since



Free for all MRPIANS



• ENGLISH
Hindi
MEDIUM

• RPSC 1st / 2nd
Grade /RAS
IASO

Only on App

Rajasthan Culture
Test Series **8 AM**

Current Affairs test
Weekend 12 PM

PLUS Courses Theory 4 PM



- ENGLISH & Hindi
MEDIUM

- RPSC 2nd
Grade / RAS
/RPSC 1st
Grade / ASO

*Rajasthan
Geography*

Rajasthan
Culture

Current Affairs



Conquer your goals this year

Use code

MRP10

MRP10

Get **22% off** on
your **Unacademy Subscription**



HURRY!

This offer is valid for more
than 1 month subscription
from **Jan 1 - 3, 2022**

Subscribe Now

20
22



विजेता RAS

SCHOLARSHIP FREE TEST SERIES

🕒 Every Sunday at 10:00 AM

🗣️ Hindi & English

Test pattern : इस टेस्ट में **RAS Prelims Paper** पे आधारित **150 multiple choice** प्रश्न होंगे जिनके समान अंक होंगे ।

**200** Maximum MarksDuration of Paper **3 Hour**हर गलत उत्तर के लिए **0.33%** marks की कटौती होगी

Rank

Rank 1

Rank 2-3

Rank 4-25

Rewards



100% scholarship on 1 year and above durations plus subscription



50% scholarship on 1 year and above durations plus subscription



25% scholarship on 1 year and above durations plus subscription

Note: Learners with active subscriptions are not eligible for scholarships.

PLUS FEATURES

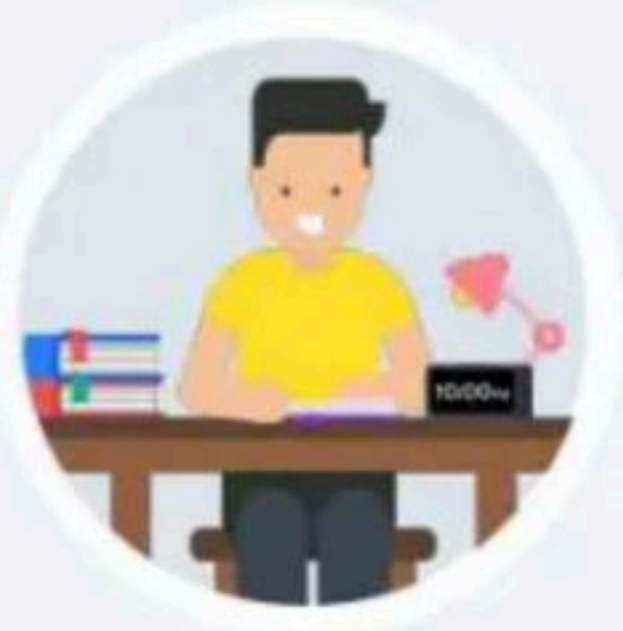

Learn live from the comfort of your home

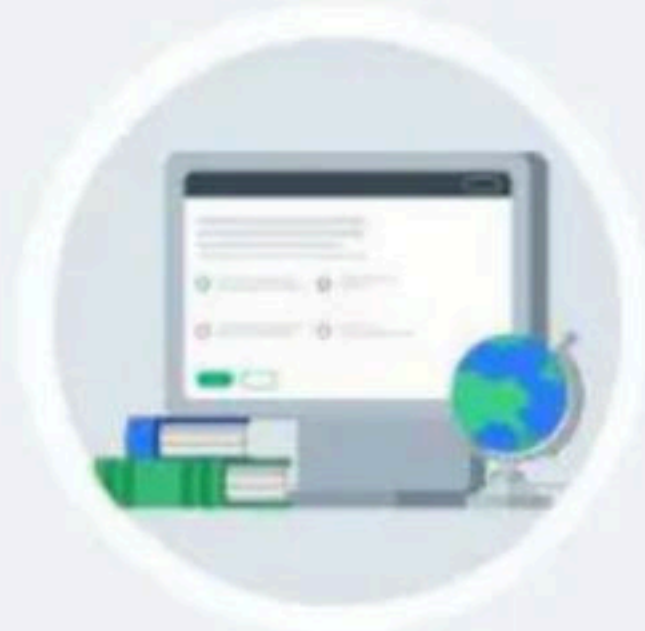

Unlimited access to all courses

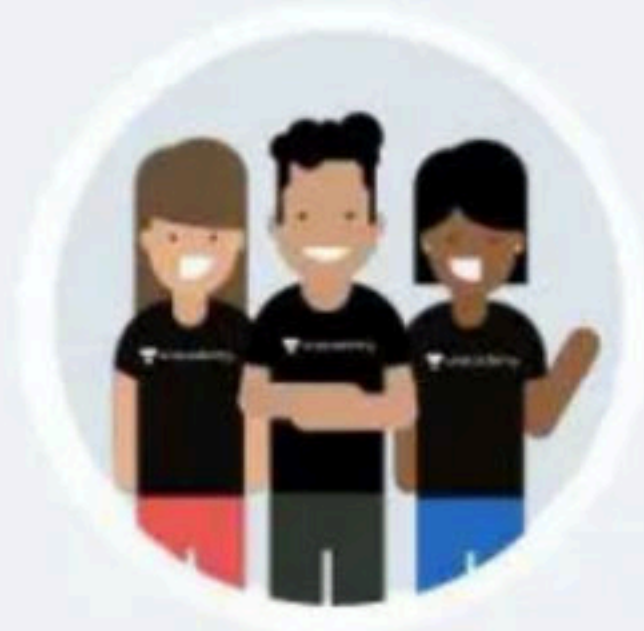

Top Educators of India on one platform

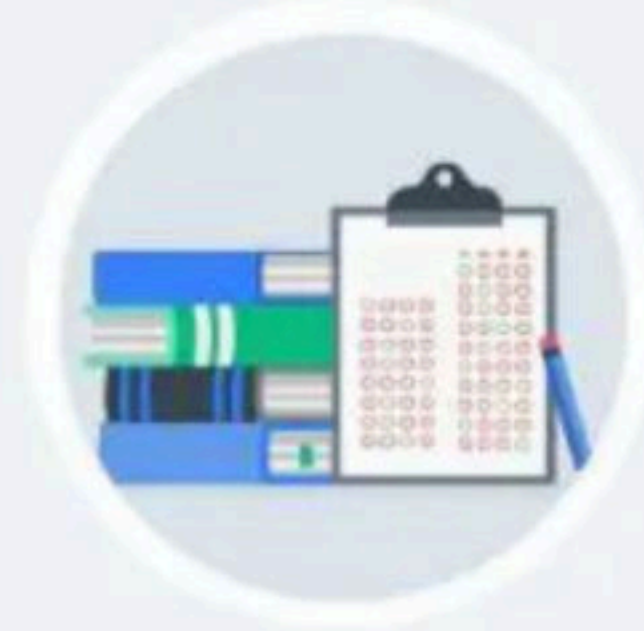

Exhaustive Coverage of syllabus

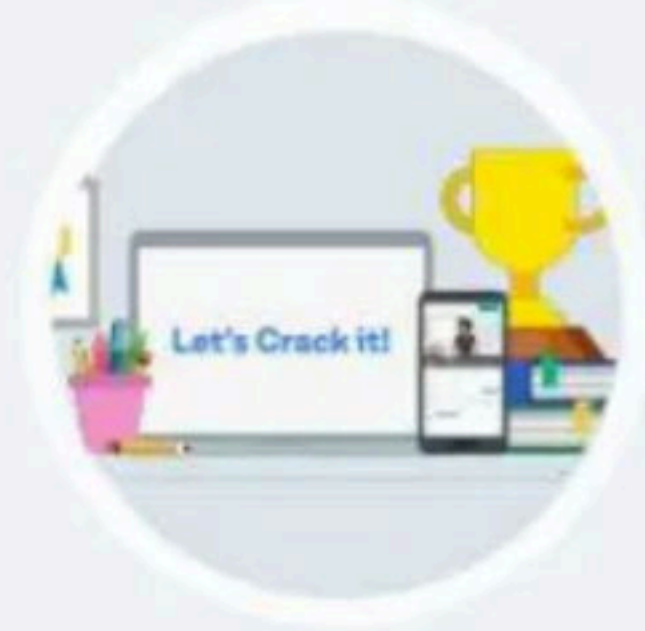

Complete Exam Preparation

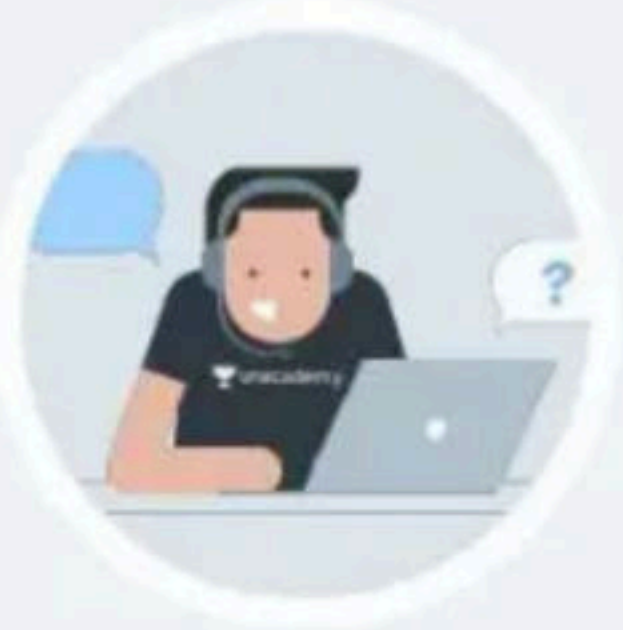

Regular doubt clearing sessions

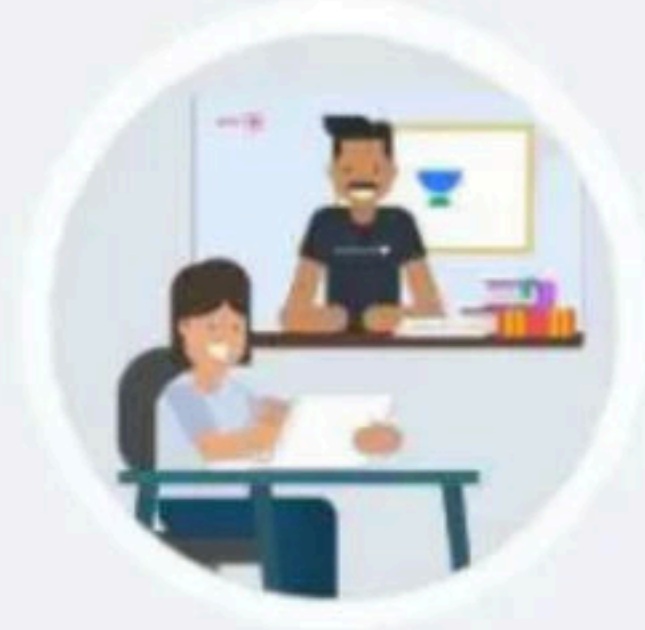

Live Test Series

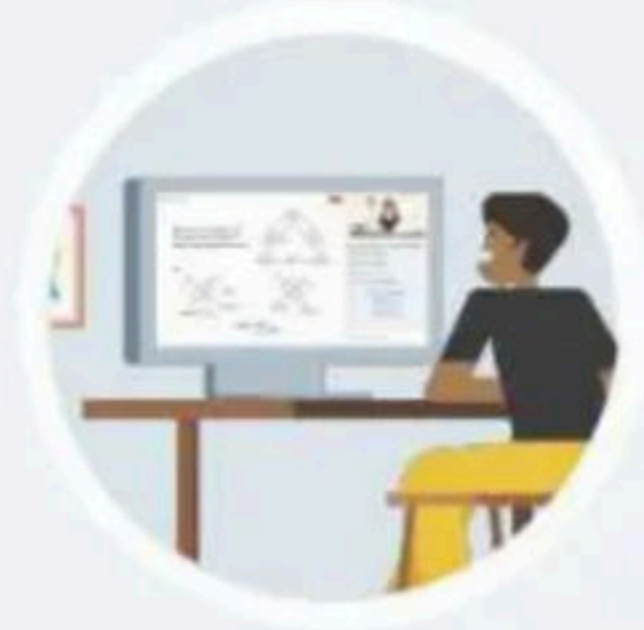

Study Material (PDF Format)

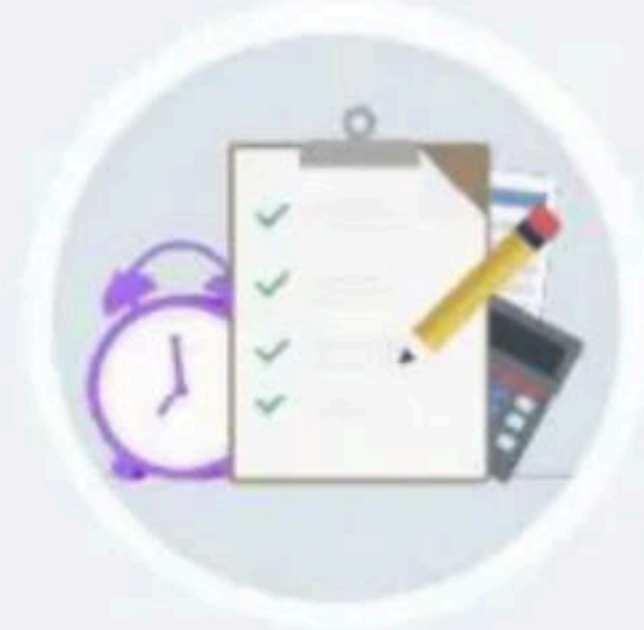

Answer writing sessions

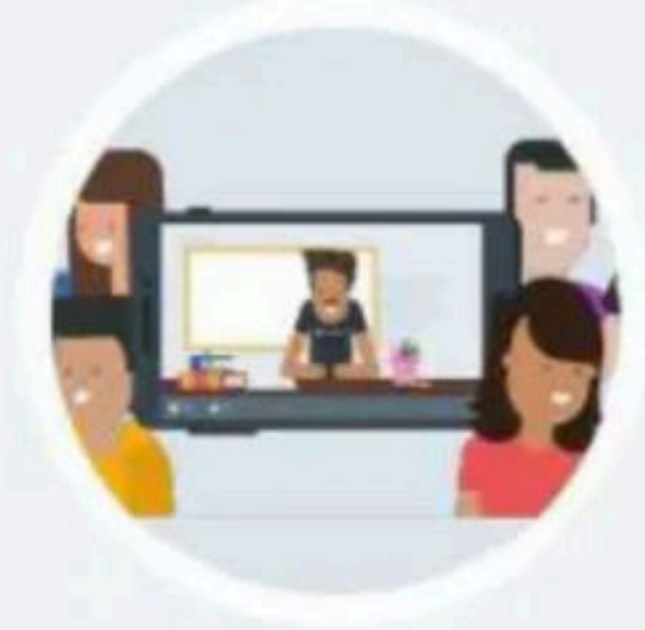

Mentorship and guidance



Presents

CURRENT TIMES

Current Affairs Boosters for Rajasthan Exams

Rank 1, 2 & 3 : 25% scholarship on 2 years subscription

Every Monday to Friday

TIME - 8:00 PM

15 Questions in 20 Minutes - 30 Marks



Click on the Link below

[Enroll Now](#)



RPSC Presents

DIKSHA : RPSC 2nd Grade (Paper-1) Teacher Exam

FREE MOCK TEST SERIES

Every Saturday | 10AM

- ✓ 15 Questions
- ✓ 30 Minutes
- ✓ 30 Marks

[Enroll Now](#)

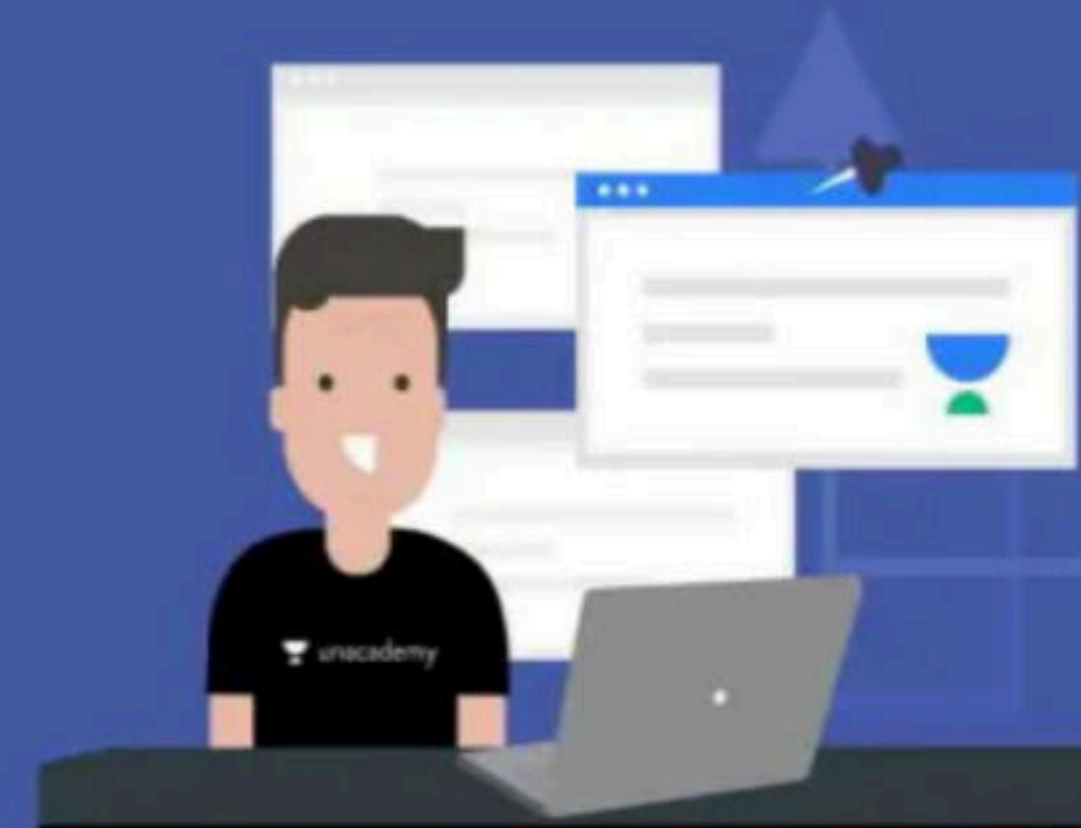

Click on the Link below to Enroll

सक्षम

RESOLUTION BATCH FOR RAS PRELIMS EXAM 2022

4th January 2022

Language : Hindi

**Nakul Singh Jadon**
Orientation**Chandu Jain**
Modern History**Akhil Upadhyay**
Reasoning**Taruna Sharma**
Indian and Rajasthan Culture,
Current Affairs**GC Jakhar**
Indian Polity**Bheem Singh**
Maths**Abhishek Khandal**
Ancient and Medieval History**Lokendra Singh**
General Science and Science
and Technology**Tushar Tyagi**
World & Rajasthan Geography**Maneesh Sharma**
Rajasthan Polity**Prakash Chawda**
Indian Geography**Kapil Chaudhary**
Indian & Rajasthan Economy**Damodar Prasad Sharma**
Rajasthan History

विजय

RAS 2023: RESOLUTION BATCH FOR RAS PRELIMS AND
MAINS EXAM

5th January '21

Duration : 12 months

**Akhil Upadhyay**
Reasoning**Taruna Sharma**
Rajasthan Art & Culture & Current Affairs**GC Jakhar**
Rajasthan Polity**Raghuvinder Choudhary**
World Geography**Lokendra Singh**
Science**Bheem Singh**
Mathematics**Prakash Chawda**
Indian Polity, Public Administration, Accounts
& Audit, Management & Sociology**Chandu Jain**
History, Administrative Ethics**Jyoti Nagpal**
General English**Maneesh Sharma**
Law**Ravinder Bishnoi**
International Relations**Kapil Chaudhary**
Indian & Rajasthan Economy, Behaviour,
Sports & Yoga**Saroj Mishra**
General Hindi**Tushar Tyagi**
Indian Geography**Shubham Swarankar**
Computers**Nakul Singh Jadon**
World Economy

RAS MAINS BATCH SCHEDULE

विजयी भव: RAS Mains Paper 1 Answer- writing Batch

MAIN COURSE	START DATE	END DATE	EDUCATORS	SCHEDULE
History of Modern World (up to 1950AD)	10th Nov	3rd Dec	Chandu Jain	6PM - 7PM
World Economy	12th Nov	17th Dec	Nakul Singh Jadun	9AM - 10:30AM
Indian Economy	15th Nov	15th Dec	Santosh Sharma	3:35PM - 5:05PM
Management	15th Nov	30th Dec	Prakash Chawda	7:25PM - 8:55 PM
Accounting & Auditing	15th Nov	20th Dec	Prakash Chawda	7AM - 8AM
Sociology	17th Nov	5th Dec	Kapil Chaudhary	11AM - 12:00PM
History, Art, Culture, Literature, Tradition and Heritage of Rajasthan	1st Dec	23rd Dec	Chandu Jain	12:30PM - 1:30PM
Indian History & Culture	1st Jan	30th Jan	Priyanka Chaudhary	6:30AM - 8PM
Economy of Rajasthan	1st Jan	18th Jan	Kapil Chaudhary	9PM - 10:30PM

विजयी भव: RAS Mains Paper 2 Answer- writing Batch

MAIN COURSE	START DATE	END DATE	EDUCATORS	SCHEDULE
Administrative Ethics	1st Dec	8th Jan	Kapil Chaudhary	9 PM-10:30 PM
General Science & Technology	10th Nov	6th Jan	Lokendra Singh	7:15PM-8:15PM
India Geography	27th Nov	23rd Dec	Tushar Tyagi	4PM- 5:30PM
Rajasthan Geography	8th Dec	25th Jan	Raghuveer Chaudhary	5:45PM- 6:45PM

Further, the schedule will be provided by the end of December for the rest of the subjects.



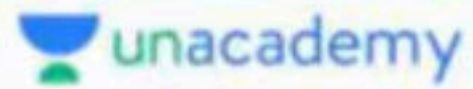

विजयी भव

RAS Mains Test Series 2021

Test Paper	Schedule	Timings
GS-1, Unit 1 History, Art, Culture, Literature, Tradition and Heritage of Rajasthan Indian History & Culture History of Modern World (up to 1950AD)	10 Nov	5:00- 6:30pm
GS-1, Unit 2 World Economy Indian Economy Economy of Rajasthan	14 Nov	5:00- 6:30pm
GS-1, Unit 3 Sociology Management Accounting & Auditing	21 Nov	5:00- 6:30pm
GS-2, Unit 1 Part-A Administrative Ethics Part B General Science & Technology	28 Nov	5:00- 6:30pm
GS 2 Part C World Geography India Geography Rajasthan Geography	5 Dec	5:00- 6:30pm
GS-3 Unit 1 Part A :Indian Political System, World Politics and Current Affairs Unit 2 Part B: Public Administration and Management	12 Dec	5:00- 6:30pm
GS-3: Unit 3 Section A:Sports and Yoga Section B: Behaviour Section C :Law	19 Dec	5:00- 6:30pm
GS- 4 Hindi	26 Dec	5:00- 6:30pm
GS- 4 English	2 Jan	5:00- 6:30pm
Complete Syllabus GS 1	9 Jan	9:30am- 12:30pm
Complete Syllabus GS 2	16 Jan	9:30am- 12:30pm
Complete Syllabus GS 3	23 Jan	9:30am- 12:30pm
Complete Syllabus GS4	30 Jan	9:30am- 12:30pm

Note: Available for only plus subscribers

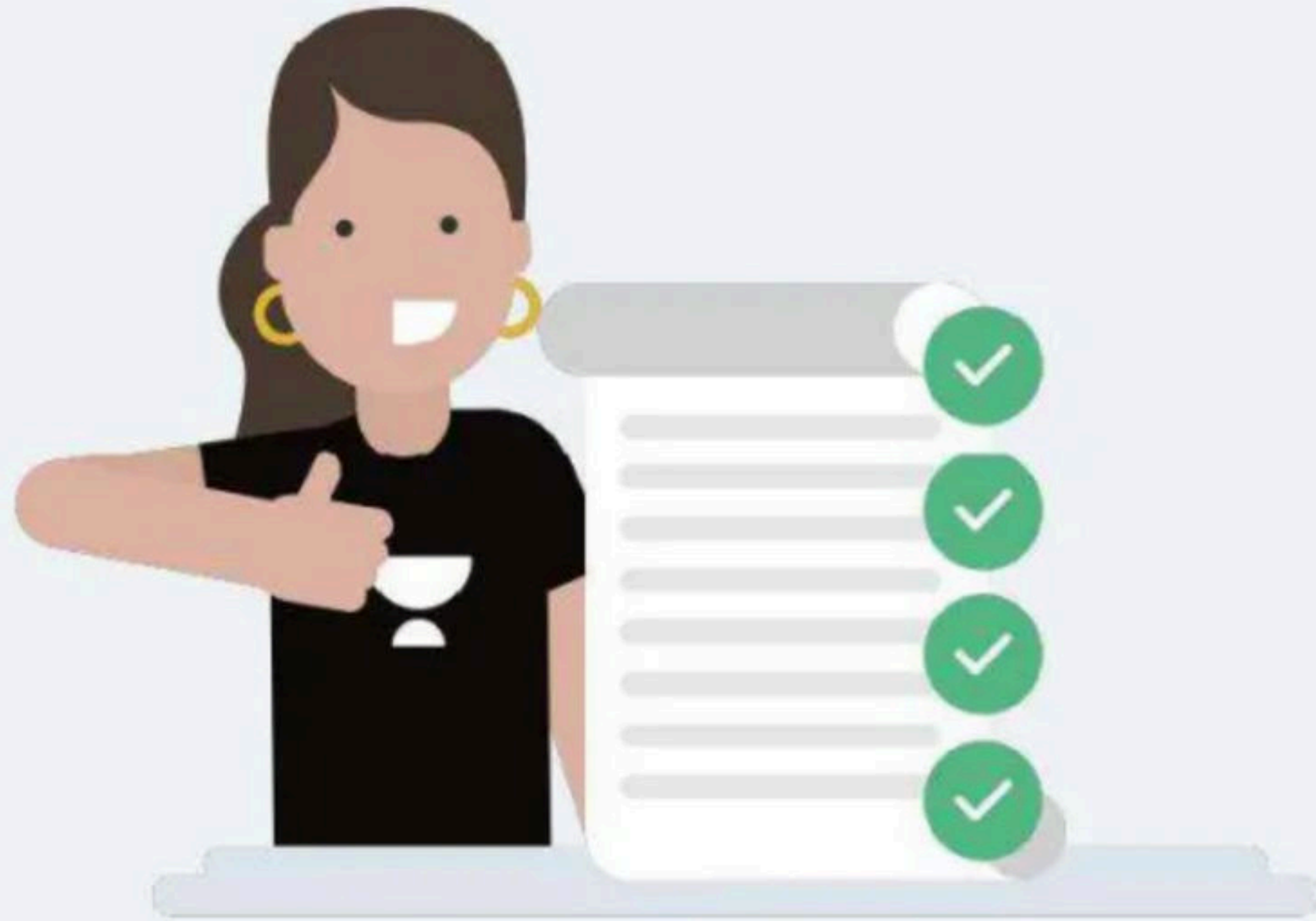

- RAS
- RPSC - SI
- Patwar
- Headmaster
- Vanrakshak-Vanpal
- Junior Engineer
- JVVNL
- REET Level 1 - 2
- Aspire English Medium
- College Lecturer exam

One Subscription For All Exams

[Subscribe Now](#)

CODE- MRP10

Discount on Subscription will be **10 %**

Plans	Current Price	Discount
1 Month	1,400	10% off 1,260
3 Month	3,500	3,150
6 Month	5,600	5,040
12 Month	7,000	6,300
24 Month	8,400	7,560

Last Few days to avail 10% discount, Subscribe Now!

CODE- MRP10



Subscribe Now

MRP10

Referral code for 10% discount for plus

- Q- White robe to cover the heads of women ?
 - A) Aadband
 - B) Avochan
 - C) Kopeen
 - D) Kataribhant
- Q- पर्दानशीन औरतों के सिर पर ओढ़ने का श्वेत वस्त्र ?
 - ए) आडबंद
 - बी) अवोचन
 - सी) कोपीन
 - डी) कटारीभांत

MRP10

Referral code for 10% discount for plus

• B) Avochan

• बी) अवोचन

MRP10

Referral code for 10% discount for plus

Q- Aadband is -

- A) langoti
- B) Katibandh or rope of Kopean
- C) white cloth tied on the groom's red turban
- D) All of the above

- Q- आडबंद है -
- ए) लंगोटी
- बी) कटिबंध या कोपियन की रस्सी
- ग) दूल्हे की लाल पगड़ी पर बंधा सफेद कपड़ा
- D) उपरोक्त सभी

MRP10

Referral code for 10% discount for plus

D) All of the above

• D) उपरोक्त सभी

MRP10

Referral code for 10% discount for plus

• Q- Dress given by the maternal uncle of bride is known as –

- A) Uparni
- B) Erandi
- C) Orno
- D) Koraniya

Q- वधू के मामा की ओर से दी जाने वाली पोशाक -

- ए) ऊपरणी
- बी) एरंडी
- सी) ओरनो
- डी) कोरणियाँ

MRP10

Referral code for 10% discount for plus

• D) Koraniya

डी) कोरणियाँ

MRP10

Referral code for 10% discount for plus

- Q- Which of the following is known as Odhani ?
- A) Lugdi
- B) Orno
- C) Katki
- D) All of the above

- Q- निम्नलिखित में से किसे ओढ़नी के नाम से जाना जाता है?
- ए) लूगड़ी
- बी) ओरनो
- सी) कटकी
- D) उपरोक्त सभी

MRP10

Referral code for 10% discount for plus

- D) All of the above

- D) उपरोक्त सभी

MRP10

Referral code for 10% discount for plus

- Q- Dress for the bride to be worn at the time of marriage is known as -
 - A) Korniyān
 - B) Koljoliyo
 - C) Sujni
 - D) Samdariyo
- Q- विवाह के समय दुल्हन के पहनने का वस्त्र -
 - A) कोरणियाँ
 - बी) कोल्जोलियो
 - सी) सुजनी
 - डी) समदरियो

MRP10

Referral code for 10% discount for plus

- B) Koljoliyo

- बी) कोल्जोलियो

MRP10

Referral code for 10% discount for plus

- Q- Clothing muffler put on the ear to protect against cold ?
 - A) Potiyan
 - B) Dhaman
 - C) Guliband
 - D) None of the above
- Q- सर्दी से बचाव के लिए कान पर लगाएं कपड़े का मफलर ?
 - ए) पोतियां
 - बी) धमन
 - सी) गुलिबंद
 - डी) उपरोक्त में से कोई नहीं

MRP10

Referral code for 10% discount for plus

• C) Guliband

• सी) गुलिबंद

MRP10

Referral code for 10% discount for plus

• Q- Clothing to be worn by sadhwa/ virtuous women -

- A) Chandrakala
- B) Chinotiyan
- C) Chirnotiou
- C) Chandni

• Q- सधवा स्त्रियों के ओढ़ने का वस्त्र

–

- A) चंद्रकळा
- B) चीणोटियाँ
- C) चिरणोटियौ
- c) चांदणी

MRP10

Referral code for 10% discount for plus

• C) Chirnotiou

• c) चिरणोटियौ

MRP10

Referral code for 10% discount for plus

• Q- Cloths of the veiled women are -

- A) Avochan
- B) Chandni
- C) Jambhi
- D)Both A & B

• Q- पर्दा करने वाली औरतों के ओढ़ने के वस्त्र -

- A) अवोचण
- B) चांदणी
- C) जांभी
- D)Both A & B

MRP10

Referral code for 10% discount for plus

- D) Both A & B
- Jambhi: A type of girdle dress

- D) Both A & B
- जांभी : एक प्रकार का घेरदार पहनावा।

MRP10

Referral code for 10% discount for plus

• Q- Dress given by brother to sister on receipt of sister's rakhi is known as –

- A) Folri
- B) Fuhli- Fuhli
- C) Falihar
- D) None of the above

• Q- बहन की राखी मिलने पर भाई द्वारा बहन को दी जाने वाली पोशाक कहलाती है -

- ए) फोलरी
- B) फुहली- फुहली
- सी) फालिहार
- डी) उपरोक्त में से कोई नहीं

MRP10

Referral code for 10% discount for plus

- B) Fuhli- Fuhli
- Folri – ornament worn in toe or fingers of feet.
- B) फुहली- फुहली
- फोलरी - पैर की अंगुली में पहना जाने वाला आभूषण।

MRP10

Referral code for 10% discount for plus

- Q- What is Pachewadi ?
 - A) thick cotton cloth sheet
 - B) Women's odhani
 - C) Special clothing for tying on a turban
 - D) Both A & C
- Q- पछेवड़ी क्या है?
 - ए) मोटे सूती कपड़े की चादर
 - बी) महिला की ओढ़नी
 - ग) पगड़ी बांधने के लिए विशेष वस्त्र
 - डी) ए और सी दोनों

MRP10

Referral code for 10% discount for plus

- D) Both A & C

- डी) ए और सी दोनों

MRP10

Referral code for 10% discount for plus

- Q- Takhi is dress for –
 - A) Unmarried girls
 - B) Tribal women
 - C) Children
 - D) Meghwal men
- Q- ताखी किसकी पोशाक है -
 - ए) अविवाहित लड़कियां
 - बी) आदिवासी महिलाएं
 - सी) बच्चे
 - D) मेघवाल पुरुष

MRP10

Referral code for 10% discount for plus

- C) Children

- सी) बच्चे

MRP10

Referral code for 10% discount for plus

- Q- Which of the following dress is for children specifically ?
 - A) Takhi
 - B) Lalyo
 - C) Tafatau
 - D) Both A & B
- Q- निम्नलिखित में से कौन सी पोशाक विशेष रूप से बच्चों के लिए है?
 - ए) तख्ती
 - बी) लाल्यो
 - सी) तफतौ
 - डी) ए और बी दोनों

MRP10

Referral code for 10% discount for plus

- D) Both A & B

- डी) ए और बी दोनों

MRP10

Referral code for 10% discount for plus

- Q- Which of the following is a type of precious cloth ?
 - A) Pagpanwadi
 - B) Nilang
 - C) Dhumal
 - D) None of the above
- Q- निम्नलिखित में से कौन सा कीमती कपड़ा का एक प्रकार है?
 - ए) पगपांवड़ी
 - बी) निलंग
 - सी) धूमल
 - डी) उपरोक्त में से कोई नहीं

MRP10

Referral code for 10% discount for plus

- B) Nilang

- बी) निलंग

MRP10

Referral code for 10% discount for plus

- Q- Pagpanwdi is –
 - A) Thick clothes to wear in the cold winter
 - B) Special clothing for tying on a turban
 - C) A garment that is laid on the way to welcome someone
 - D) A long cloth used for sitting of people in row for eating food
- Q- पगपांवड़ी है -
 - क) कड़ाके की ठंड में पहनने के लिए मोटे कपड़े
 - बी) पगड़ी पर बांधने के लिए विशेष कपड़े
 - ग) एक वस्त्र जो किसी के स्वागत के लिए रास्ते में बिछाया जाता है
 - घ) लोगों को भोजन करने के लिए पंक्ति में बैठने के लिए इस्तेमाल किया जाने वाला एक लंबा कपड़ा

MRP10

Referral code for 10% discount for plus

- C) A garment that is laid on the way to welcome someone
-
- A long cloth used for sitting of people in row for eating food - Pantiyan
- ग) एक वस्त्र जो किसी के स्वागत के लिए रास्ते में बिछाया जाता है
- लोगों को भोजन करने के लिए पंक्ति में बैठने के लिए इस्तेमाल किया जाने वाला एक लंबा कपड़ा - पांतियाँ

MRP10

Referral code for 10% discount for plus

• Q- Thick clothes to wear in the cold winter is known as -

- A) Dhumal
- B) Dhorattha
- C) Dhoti
- D) Narmaou

• Q- कड़ाके की ठंड में पहनने के लिए मोटे कपड़े के रूप में जाना जाता है -

- ए) धूमाळ
- बी) धोराळा
- सी) धोती
- डी) नर्मौ

MRP10

Referral code for 10% discount for plus

• A) Dhumal

• ए) धूमाळ

MRP10

Referral code for 10% discount for plus

• Q- Patiyari is thick cloth made up of -

- A) Camel's hair
- B) Buffalo's hair
- C) Horse hair
- D) goat's hair

• Q- पटियारी मोटे कपड़े का बना होता है -

- ए) ऊंट के बाल
- बी) भैंस के बाल
- सी) घोड़े के बाल
- डी) बकरी के बाल

MRP10

Referral code for 10% discount for plus

- D) goat's hair

- डी) बकरी के बाल

MRP10

Referral code for 10% discount for plus

- Q- Pairan is a special garment of women of –
- A) Brahmin
- B) Bhil
- C) Khatri-Vaishyas
- D) Rajput

- Q- पैरण महिलाओं का एक विशेष परिधान है -
- ए) ब्राह्मण
- बी) भील
- सी) खत्री-वैश्य
- डी) राजपूत

MRP10

Referral code for 10% discount for plus

- C) Khatri-Vaishyas

- सी) खत्री-वैश्य

MRP10

Referral code for 10% discount for plus

- Q- Pabhiri is –
 - A) A type of Shawl , used to cover
 - B) Dress for the bride at the wedding hall
 - C) None of the above
 - D) Both A & B
- Q- पाभिरी है -
 - ए) एक प्रकार का शॉल, जिसे ढकने के लिए इस्तेमाल किया जाता है
 - बी) शादी के हॉल में दुल्हन के लिए पोशाक
 - सी) उपरोक्त में से कोई नहीं
 - डी) ए और बी दोनों

MRP10

Referral code for 10% discount for plus

- D) Both A & B

- डी) ए और बी दोनों

MRP10

Referral code for 10% discount for plus

- Q- Baradiyo is a garment worn by the groom in –
- A) Garasiya tribe
- B) Meena caste
- C) Meghwal caste
- D) Sahariya caste
-
- Q- बरड़ियौ दूल्हे द्वारा पहना जाने वाला एक वस्त्र है -
- ए) गरसिया जनजाति
- बी) मीना जाति
- सी) मेघवाल जाति
- D) सहरिया जाति

MRP10

Referral code for 10% discount for plus

- C) Meghwal caste

- सी) मेघवाल जाति

MRP10

Referral code for 10% discount for plus

• Q-

• Q-

MRP10

Referral code for 10% discount for plus

- Q-

- Q-

MRP10

Referral code for 10% discount for plus

- Q-

- Q-

MRP10

Referral code for 10% discount for plus

- Q-

- Q-

MRP10

Referral code for 10% discount for plus

- Q-

- Q-

MRP10

Referral code for 10% discount for plus

- Q-

- Q-